SOMETHING FROM EVERYONE

PAUL FERGUSON
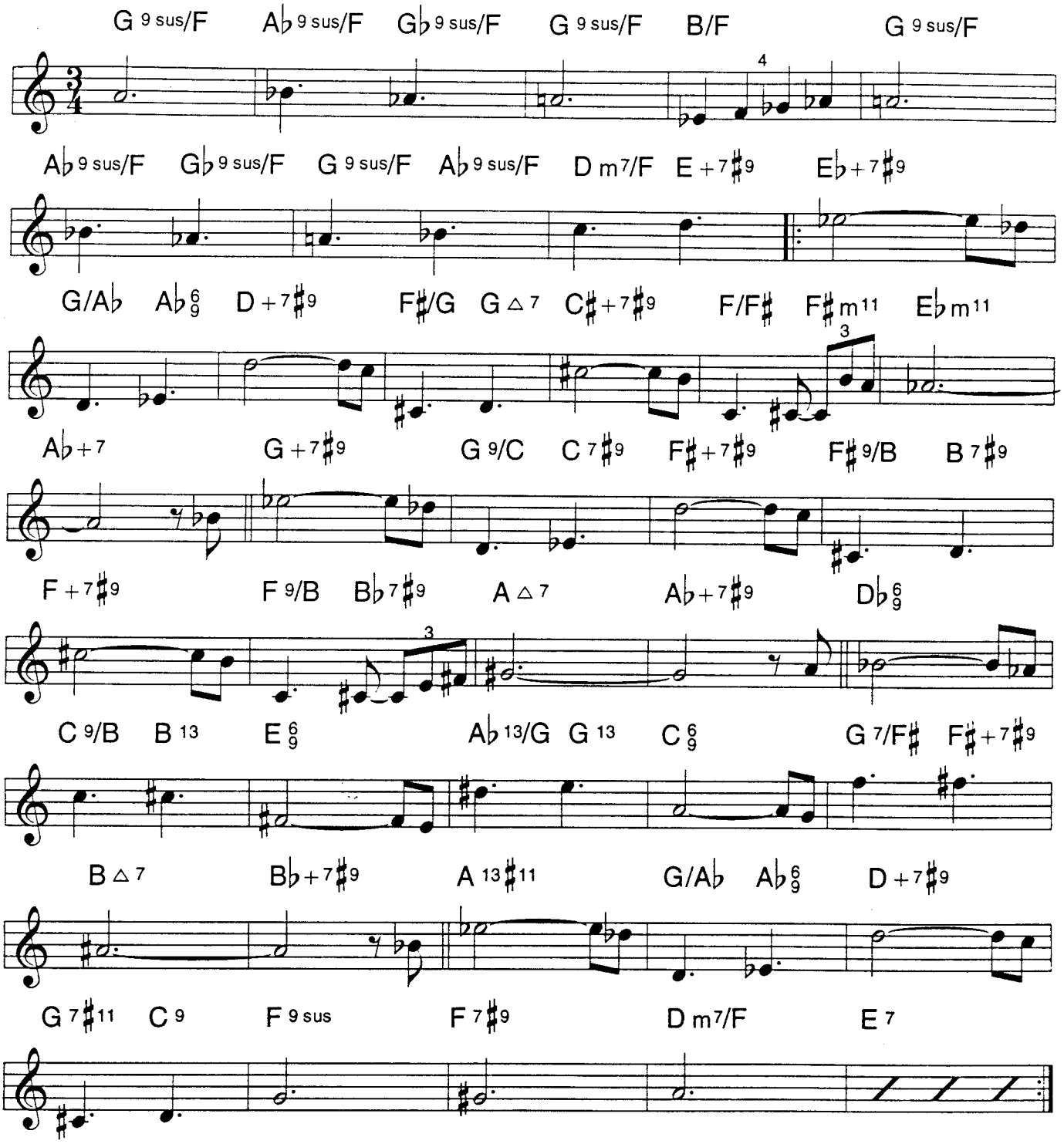
INTRO